

PLAN SHOWING THE PROPOSED ADDITIONAL CONSTRUCTION IN
 Plot NO. 4/321 AT THIRUVANMIYUR NEIGHBOUR HOOD EXTENSION
 SURVEY NO. 215 PART OF THIRUVANMIYUR VILLAGE

Scale 1:100

REFERENCE

| | | | |
|----|------------|---------------|----------|
| D | DOOR | 3'-0" x 6'-6" | 91 x 196 |
| D1 | " | 3'-0" x 6'-0" | 91 x 181 |
| D2 | " | 2'-6" x 6'-0" | 75 x 181 |
| W | WINDOW | 3'-0" x 4'-0" | 91 x 121 |
| W1 | " | 2'-6" x 4'-0" | 75 x 121 |
| V | VENTILATOR | 2'-6" x 2'-0" | 75 x 60 |
| C | CORROBOARD | 3'-0" x 6'-0" | 91 x 181 |

Revised clear plan
 19/03/90

AREA DETAILS

| | |
|-----------------------|----------------------|
| Plot Area | 40.70 m ² |
| Plinth Area | |
| Ground Floor Existing | 16.03 m ² |
| Proposed | 7.03 m ² |
| First Floor Proposed | 23.06 m ² |



- PROPOSED
- EXISTING
- ROADS
- PLOT BOUNDARY

சு. பார்த்தசாரதி
 OWNER

S. Parthasarathy
 LICENSED SURVEYOR
 CLASS I
 Chennai, Madras
 No. 52

LICENSED SURVEYOR

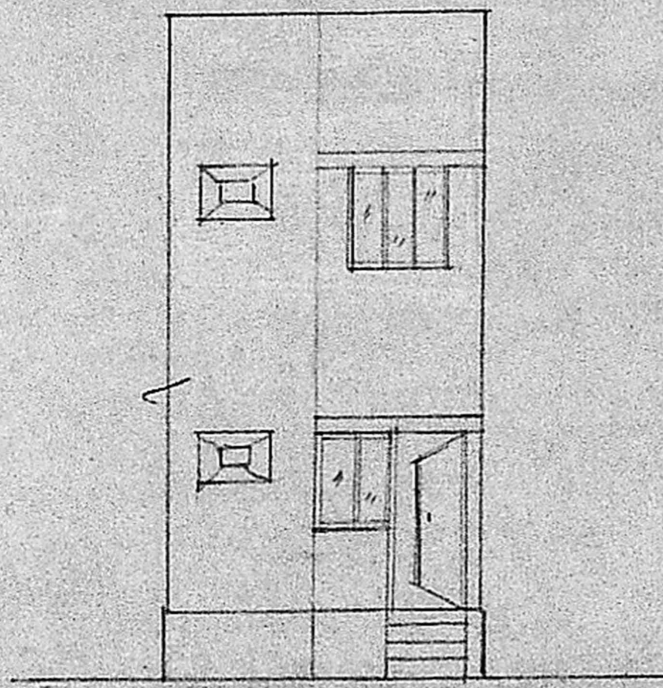

ELEVATION

Planning Permit No. A/163/90
APPROVED
 SUBJECT TO THE CONDITIONS IN
 THIS OFFICE LETTER
 No. A/194035/87, 21/03/90
 T. J. L.
 21/03/90
 FOR MEMBER SECRETARY
 MADRAS METROPOLITAN
 DEVELOPMENT AUTHORITY
 MADRAS - 600 038

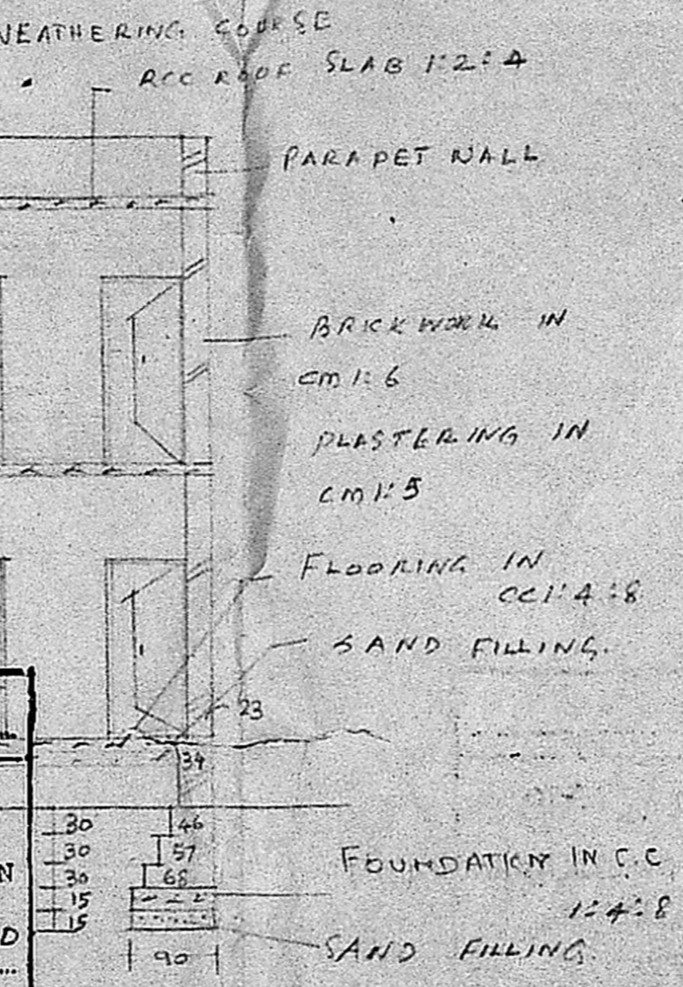

SECTION ON A-A

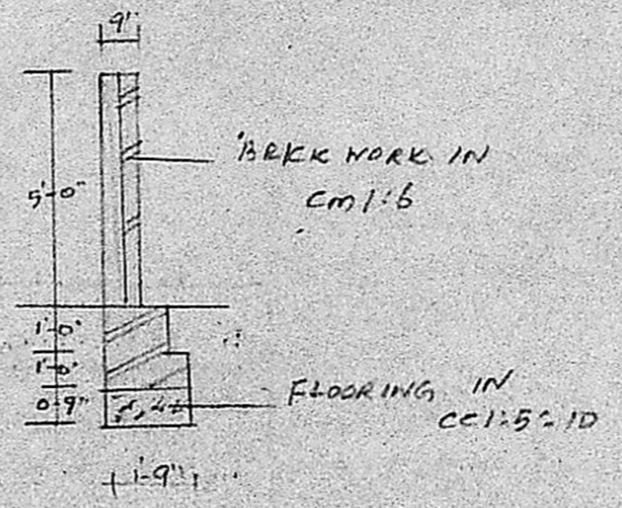

DETAILS OF
 COMPOUND WALL

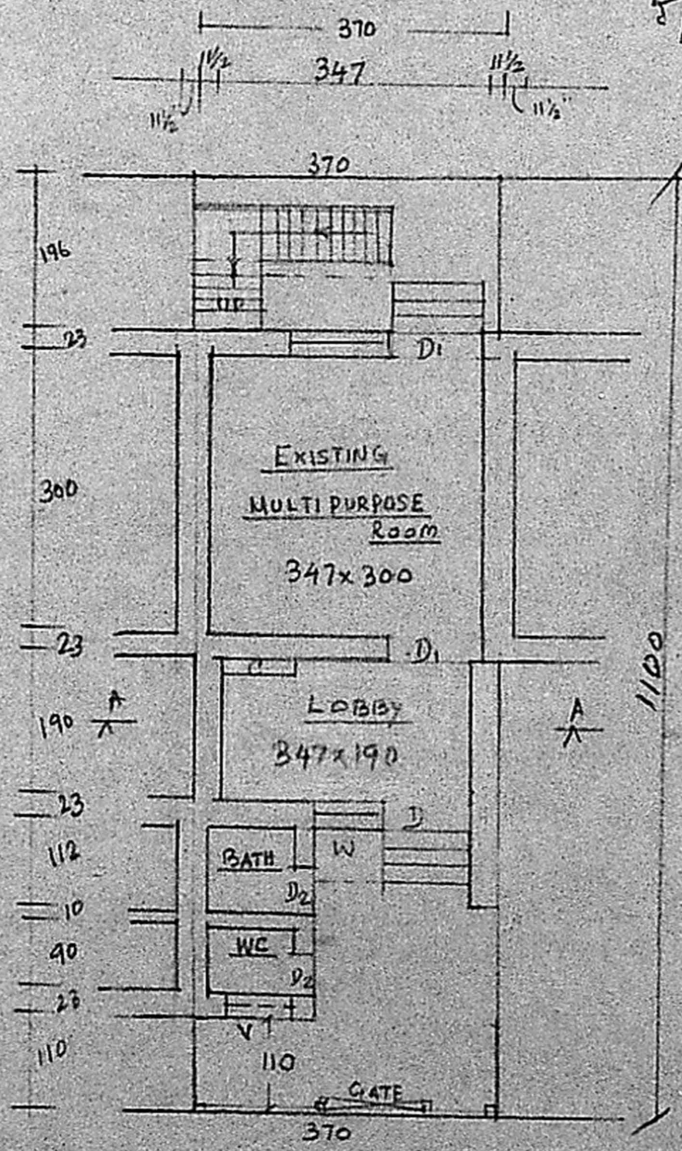

SITE & GROUND FLOOR PLAN

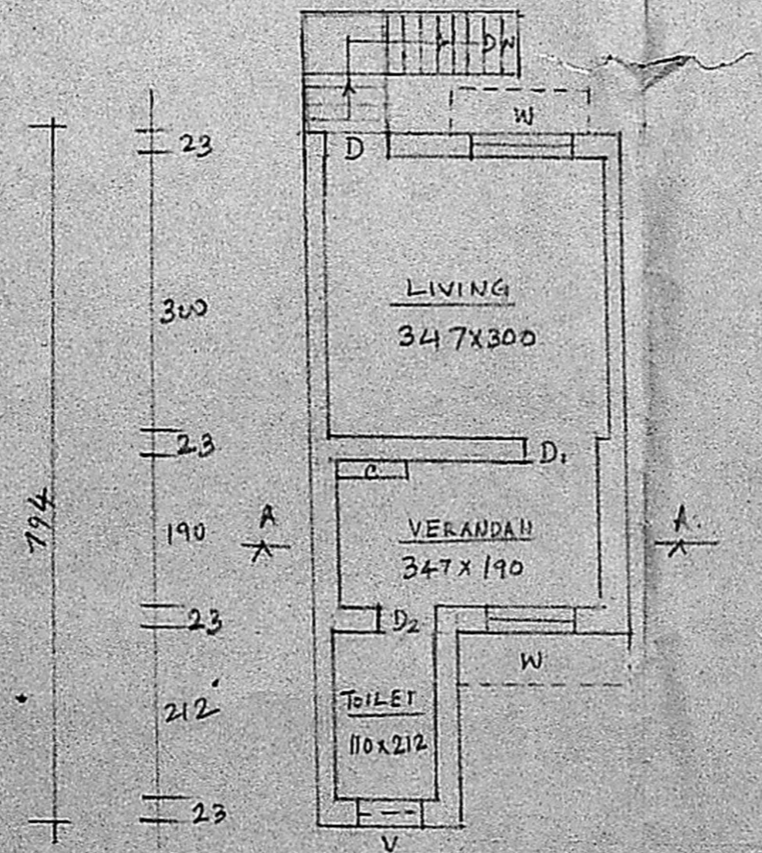

FIRST FLOOR PLAN

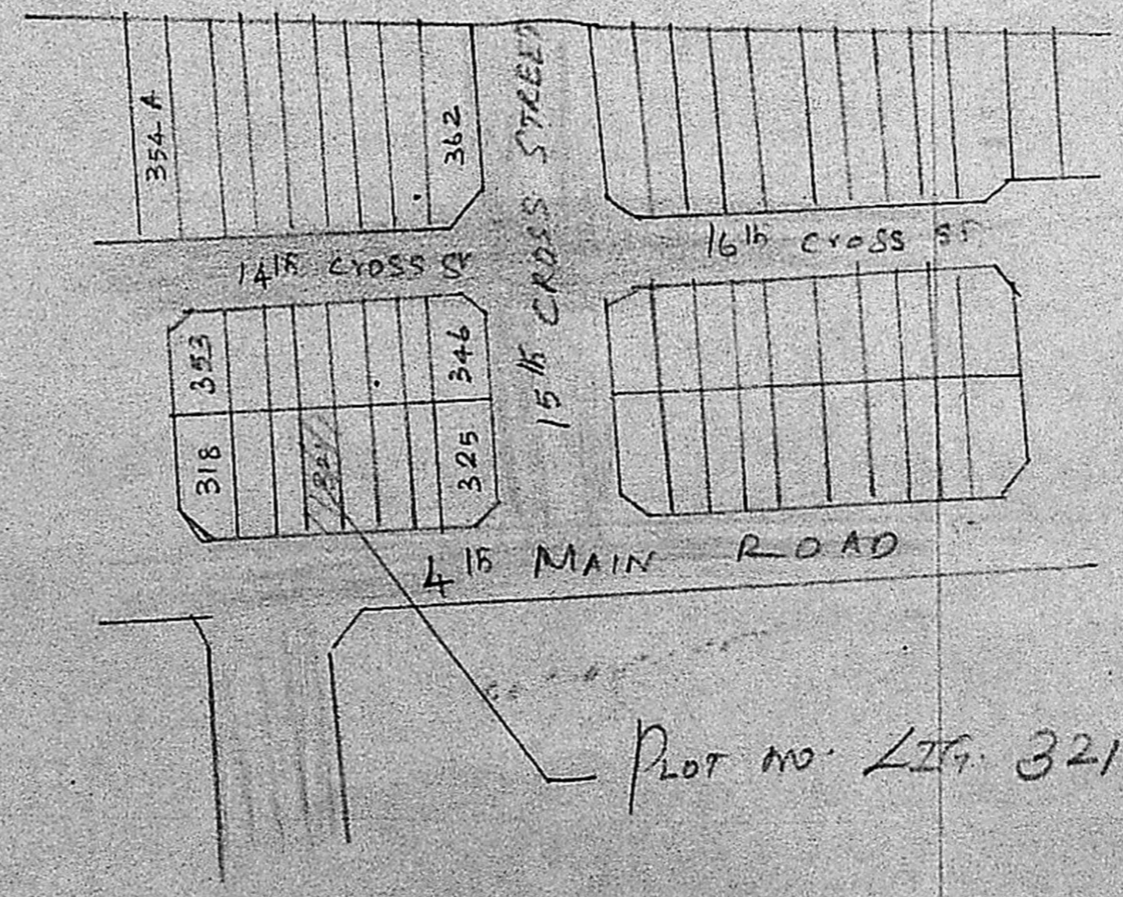

KEY PLAN

NOT TO SCALE